

BENNINGTON COLLEGE DANCE FACULTY & STAFF

Terry Creach
Nora Chipaumire
Michael Giannitti
Linda Hurley
Daniel Michaelson
Robert Post
Michael Rancourt
Dana Reitz
Susan Sgorbati
Richard Siegal
Terry Teitelbaum
Gwen Welliver
Felice Wolfzahn

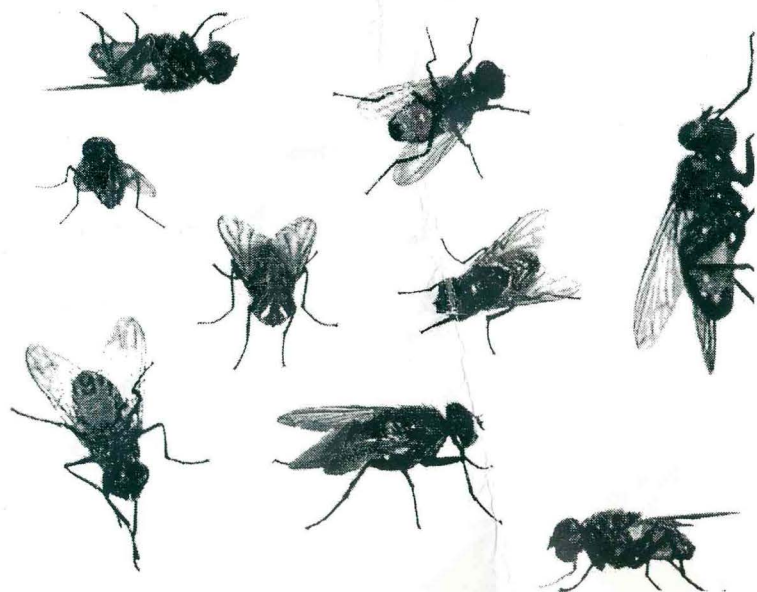

Poster & Program design by Andrew Barton

MARTHA HILL DANCE CONCERT

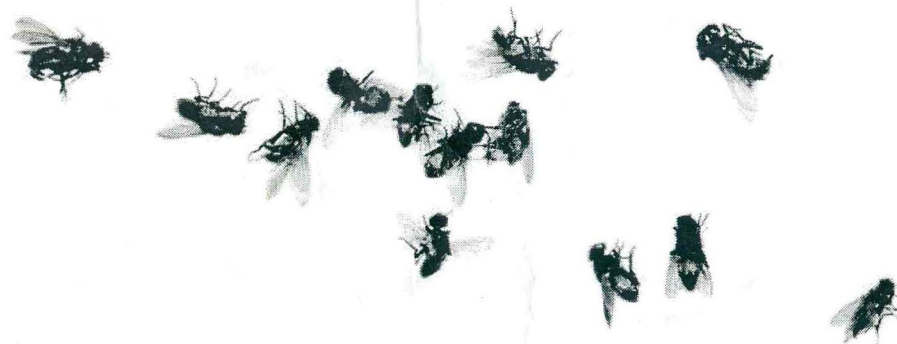

Meredith Belis
Caitlin Orner
Emily Climer
Karly Blase
Juliet Tondowski
Marie Blocker
Ileasa Green
Gwen Welliver

"1,000 FLIES"

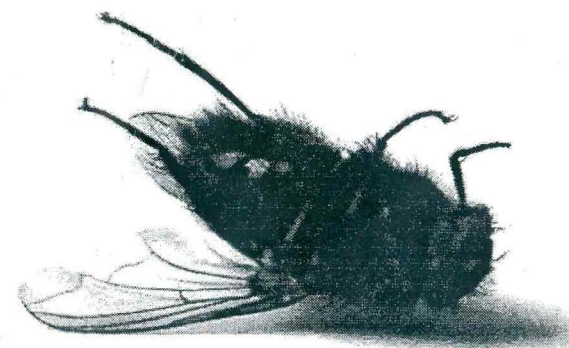

friday and saturday
NOVEMBER 14th & 15th • 2008

in around

Choreography: Meredith Belis

Sound Design: Jackson Emmer

Light Design: David Brinkmann

Performers: Isabella Hreljanovic, Ruth Nelson, Maren Patrick, Niko Tsocanos

The visual design for this project was made possible by a grant from the Student Endowment for the Arts

Trace

Choreographed and Performed By: Caitlin Orner and Emily Climer

Writer: Dorothy Allen

Video Designer: Colin Brant

By Way Of [A structured improvisation]

Dancing: Karly Blase

Singing: Tyler Twombly & Trevor Wilson

Lighting design: Jessie Miglus

Pieced Apart

Choreographed by: Juliet Tondowski

Performed by: (in alphabetical order) Emily Anderson, Marie Blocker, Lydia Chrisman, Emily Climer, Isabella Hreljanovic, and Veronica O'Leary

Sound design: Jacob Bielecki

Costumes: Kaitlin Tredway

Lighting design: Juliet Tondowski

Thanks to Meredith Belis, Dana, Terry and Susan and my beautiful dancers who laughed with me (and at me, occasionally) through the entire process.

And to my parents who love me, apart.

The Fifth Bench

Choreographed by: Marie Blocker

Performed by: Marie Blocker, Karly Blase, Emily Climer, and Ileasa Green

Lighting Design: Jessie Miglus

Costume Design: Jazmine Carroll

Sound Design: Nick Haas

Thank You: The Dance Faculty, Michael Giannitti, Michael Rancourt, Rob Post, Jessie Miglus, Jazmine Carroll, Nick Haas, Advanced Projects Class and my loving family and friends!

Terra Firma

Choreography: Ileasa Green

Dancer: Niko Tsocanos

Light Design: Niko Tsocanos

Music: "Big Bang" by Wendy Mae Chambers

Sound Design and Costume: Ileasa and Niko

cut out, scene, diagram, wash

Choreography: Gwen Welliver in collaboration with the dancers

Dancers: Karly Blase, Marie Blocker, Emily Climer, Ileasa Green, Alice

McGillicuddy, Ruth Nelson, Caitlin Orner, Niko Tsocanos

Sound: Milan Grygar, Nate Luce, Mary Lum and Ann Pibal's class recording

Lighting: Meredith Belis

Note: 'cut out, scene, diagram, wash' is the culmination of classwork completed this term in Performance Project: Phrases and Images.

CREW

Stage Manager- Emma Morehouse

Light Board Operator- Danny Brylow

Sound board operator- Owen Henry

Kathrine Perkins

Rachel Cohen

Carey Powers

Eliza Mckelway

Ava Sullivan

Jazmine Carrol

Leah Woodsum