

Director's Note

"This is mortality: to move along the rectilinear line in a universe where everything, if it moves at all, moves in a cyclical order."

-Hannah Arendt, The Human Condition.

"Corporal Westerborg won't wake up, not after the sun sets. He just won't. He can't be wakened. But in the morning, as soon as the sun comes up, he leaps out of bed and goes outside. Stays the whole day."

-Philip K. Dick, Piper in the Woods.

A Little Background

Alex began writing this play a little over a year ago in Sherry Kramer's Adaptation II class. You can find excerpts from her sources of inspiration quoted above. We are so excited to be part of a season of new plays and as this is a first production we welcome your thoughts and feedback.

More Thanks

I am grateful to Alex, my friend and collaborator. Our advisors Jenny, Sherry, Kirk and Jean and the whole drama faculty for their support and enthusiasm for this project. Krista, my incredible friend and stage manager, our wonderful team of designers, for bringing this world to life and the actors for their endless bravery.

Special Thanks to Jenny Rohn, Sherry Kramer, Jean Randich, Kirk Jackson, Dina Janis, Michael Giannitti, Mike Rancourt, Richard MacPike, Sue Rees, Sarah Chapin, Linda Hurley, Ruby Lavin, Maia Villa, Natalie Osborne, Justine Kefauver, and Jay Kineke.

Cast & Crew

Piper.....Evangeline Neuhart
AdaLily Houghton
MaJaclyn Triebel
1Julius Fuentes
6Maya Knell

Directed byClara Rotter-Laitman
Written byAlex Hovet
Set DesignJoseph Barone
Lighting DesignChristopher DeFilipp
Costume DesignTaya Jae
Sound DesignDominic Romano
Stage ManagerKrista Thorp
Assistant Stage ManagerAudre Bennet
Technical Director..... Michael Rancourt
Costume Shop Manager..... Richard MacPike
Master Electrician..... Sarah Chapin
Light Board OperatorIsabella Casey
Sound Board OperatorIsabella Rowe
StagehandSarah Jack
WardrobeAlexandra Eisen, Audre Wirtanen, Meg Rumsey-Lasersohn

Costume Shop Crew: Yael Rose, Sonja Einem, Kiri-Strack-Grose, Kione Kochi, Hannah Brookman, Sierra Reid, Carly Flynn, Nikki Derse

Electrics Crew: Brady Williams, Chris DeFilipp, Ben Simpson, Meghan Farnham, Erin Jones, Joey Barone, Martin Carrillo, Kenneth Olguin

Electrics Lab Crew: Benny Elhers, Betsy McCabe, Emma Plotkin, Cooper Wall

Electrics Volunteers: Krista Thorp, Kiri Strack-Grose, Partrick Harnett-Marshall, Sarah Jack

Scene Shop Carpenters: Bahar Baharloo, Joseph Barone, Caleb Blansett, Dado Chobo, Maren Johnson, Nathaniel Miller, Rebecca Warzer

Scene Shop Lab: Maggie Ammons, Alana Cooper, Clea Howard, Courtney Kupferschmidt, Will Larsen, Ky Duyen Nguyen, Kenneth Olguin, Ian Reid, Fann Xu

CIRCADIAN

A play by Alex Hovet

Directed by Clara Rotter-Laitman

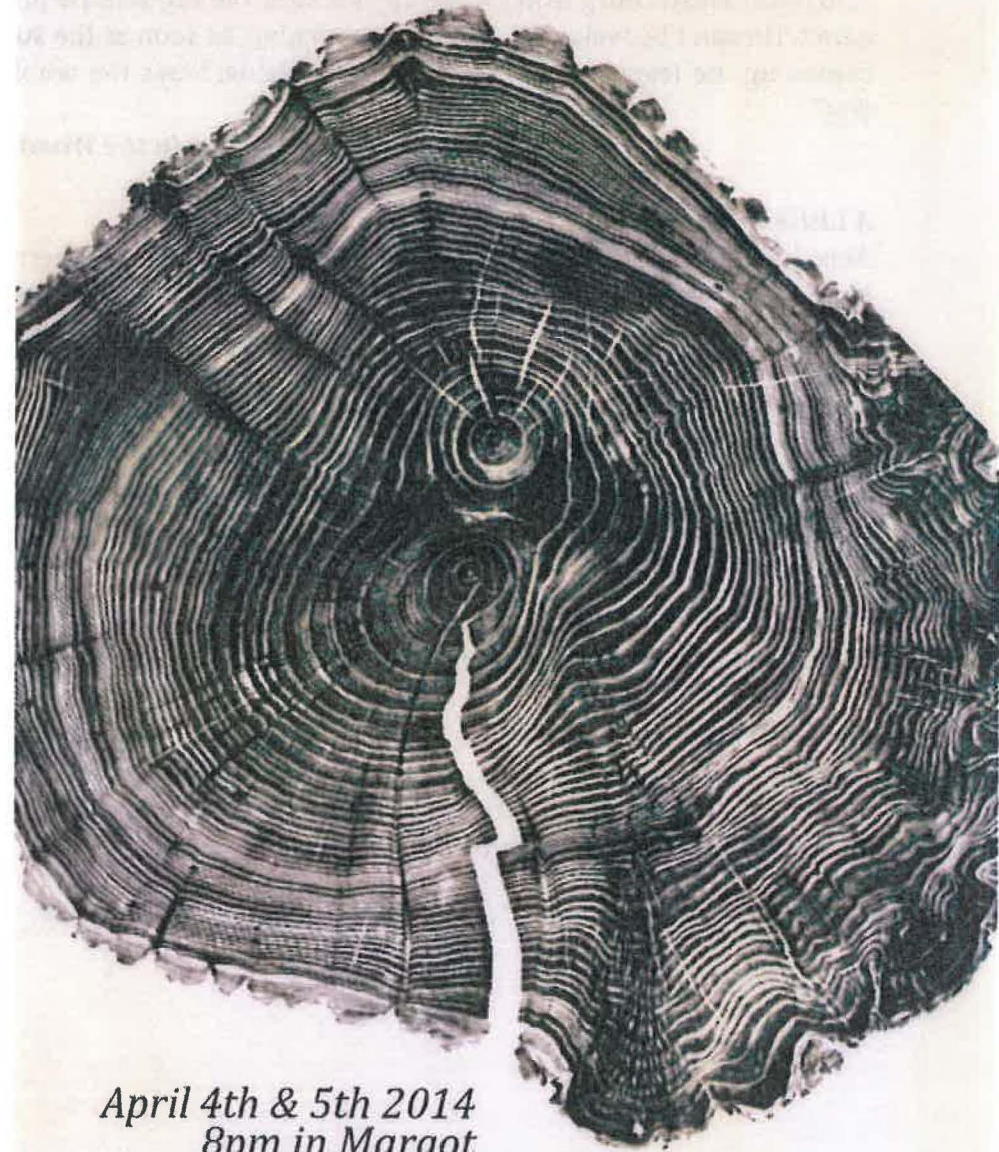

2014 Drama Faculty & Staff

Sarah Chapin

Kathleen Dimmick

Michael Giannitti

Linda Hurley

Kirk Jackson

Dina Janis

Sherry Kramer

Richard MacPike

Michael Rancourt

Jean Randich

Sue Rees

Jenny Rohn

Dan Roninson

Charles Schoonmaker

Michael Schweikardt

Janis Young

*April 4th & 5th 2014
8pm in Margot
Tenney Theater*